



INNOVATING
G L O B A L L Y

V-2

200x1000mm Wood Strip

**VARMORA****TILES • BATHWARE**

Varmora Granito Pvt. Ltd. came into being with a clear vision - to become a global leader in the world of ceramics in the span of two decades, our futuristic group has grown by leaps and bounds into a nationwide conglomerate manufacturing quality ceramic, porcelain and vitrified tiles. The stability of the company is as good as any 25 years old experienced organization. Spearheaded by visionaries Mr. Bhavesh Varmora, our multi-million business has a vast network of more than 5000 retail outlets and over 700 dealers, we also run around 13 branches offices with more than 1200 professionals across the country.

Varmora has created a modern infrastructure by adopting new-tech and upgrading manufacturing techniques to improve production capacity and quality. Varmora has 11 different state-of-the-art plants across the country with over 1,10,000 sq. mts. capacity, which allows them to keep their status as the industry leaders. The company has also adopted several environment-friendly manufacturing techniques like water-saving technology. Elaborate and extensive R&D programs have also been set-up to assist in Varmora's endeavor to create more innovative products.

ULTIMATE TILING SOLUTIONS



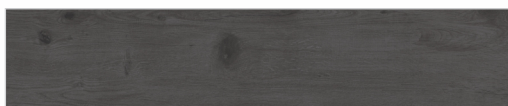

Birch Wood Grey



Birch Wood Beige



Birch Wood Brown



Birch Wood Coffee



Mapple Wood Brown

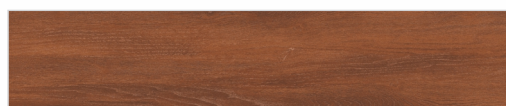

Mapple Wood Beige



Mapple Wood Red



Mapple Wood Verde



Natural Wood Brown



Natural Wood Ivory

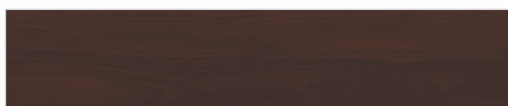

Natural Wood Sisam



Slate Wood Olive



Slate Wood Wengue



Slate Wood Brown



Rust Wood Beige



Rust Wood White



Oak Wood Crema



Oak Wood Beige



Oak Wood Nero



Oak Wood Choco

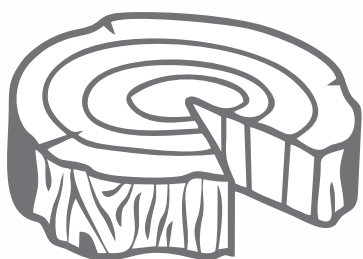

Create
Contemporary
Zen With Woody Flourishes



Alder Wood Coco



Alder Wood Natural



Orient Brown



Orient Natural

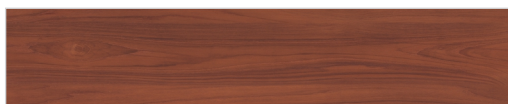

Orient Red

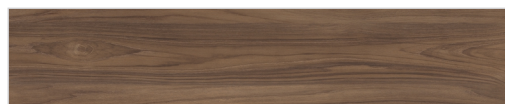

Orient Walnut



Orient Wenge



Nickson Beige



Nickson Natural



Nickson Red



Asad Maple



Asad Red



Asad Walnut



Asad White





Jarod Ash



Jarod Olive



Jarod White



Lace Wood Beige



Lace Wood Burn



Berex Brown





Berex Natural

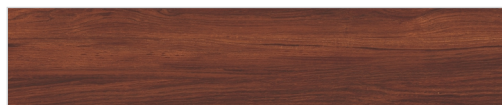

Berex Red



Berex Wenge



Heal Wood Beige

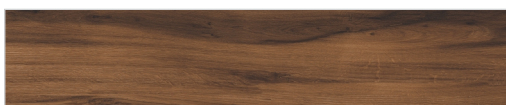

Heal Wood Coffee

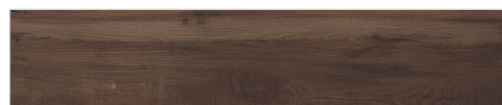

Heal Wood Walnut





Tiama Beige



Tiama Brown



Tiama Burn



Tiama Rose



Tiama Ivory





Minimum
3mm
Spacer
Recommend



VARMORA

TILES • BATHWARE



Fire Wood Beige



Fire Wood Black



Fire Wood Ivory



Fire Wood Candle



Fire Wood Walnut



Feelings
of *Unassuming*
elegance



residence



corporate



airports



malls



banks



WOODO



MATT WITH PUNCH



200x1000mm



DIGITAL PORCELAIN TILES



Minimum
3mm
Spacer
Recommend



VARMORA

TILES • BATHWARE



Coal Beige

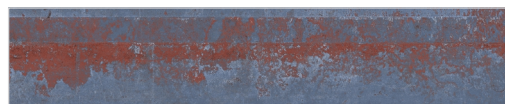

Coal Azul



Coal Multi



Coal Grey



Travertino Grey



Travertino Natural

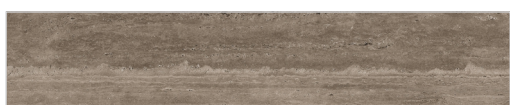

Travertino Olive



Travertino White



Dalmia Beige



Dalmia Coco



Dalmia Grey



Dalmia Nero

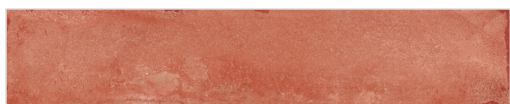

Dalmia Terastone



residence



corporate



airports



malls



banks



VARMORA

HEAD OFFICE & WORK

8/A National Highway, At. Dhuva, Tal. Wankaner, Dist. Morbi.

Tiles Contact:

Mob.: +91 98252 23068

E-mail: marketing@varmora.com

Bathware Contact:

Mob.: +91 90999 13129

E-mail: marketing@varmorasanitaryware.com

Mob.: +91 99139 23095

E-mail: customercare.faucets@varmora.com

Mob.: +91 90990 01734

E-mail: customercare.sink@varmora.com

Mob.: +91 90990 01734

E-mail: customercare.bathware@varmora.com

CORPORATE OFFICE

A-54, 1st Floor, Elite Auto House, Mathuradas VasANJI Road,
Andheri - Kurla Road, Andheri (east).

Tel.: +91-22-28389790/91/92, Fax: +91-22-28389794

E-mail: mumbai@varmora.com

Tiles Customer Care:

1800 212 0053

Bathware Customer Care:

1800 212 4525

